

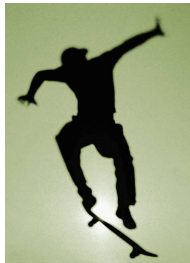

FELLOWSHIP OF
**CHRISTIAN
ATHLETES**



MARSHFIELD SKATEBOARD EVENT



JUNE 17 Saturday

Starting at 10:00 AM

Instruction/Demonstration followed by Competition

Rain date Sunday June 18

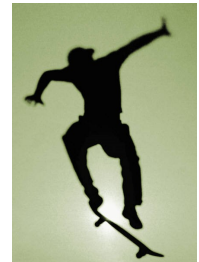

Check what skill level:

- Skateboard instruction & open competition and demonstration to follow
LEVEL: ___ Beginner ___ Intermediate ___ Advanced

Merchandise Prizes for Beginner & Intermediate! CASH PRIZES 1ST 2ND 3RD for Advanced!!!

Name: _____ Grade/Age _____

Address _____

City _____ State _____ Zip Code _____

Email address: _____

Telephone: _____ School _____

T-shirt preregistered: **Youth** MED LG **Adult** SM MED LG XLG **Circle ONE**

FILL THIS REGISTRATION OUT AND RETURN TO:

SPORTS DEN or CENTRAL BOARD SHOP

or bring to the event registration table!

\$10.00 REGISTRATION BRAEM PARK! CASH & PRIZES!

FURTHER INFORMATION CALL 715-897-5394 OR EMAIL JTARRAS@FCA.ORG



SPORTS DEN, MARSHFIELD

SPONSORED BY:



WAUSAU, WISCONSIN